

Diese Seite ist nicht Teil des Stückes. Bitte die folgenden Seiten auf dickeres Papier ausdrucken und individuell zurechtschneiden. Zur Aufbewahrung der Stücke ist eine alte Schachtel vorgesehen (bspw. eine Zigarren-, Bonbon-Schachtel oder Keksdose). In diese Schachtel kann und soll man neben meinen dafür geschriebenen Stücken auch allerhand andere Dinge reinton: Gedichte, Bilder, Postkarten, Bonbons, persönliche Gegenstände, andere Musikstücke...

Für die betreuende Lehrkraft: Stelle für Dein*e Schüler*in eine individuelle Schachtel zusammen und überreiche sie als Geschenk, als Schatztruhe, als Mußekasten. Entdeckt gemeinsam den Inhalt und ermutige den/die Schüler*in dazu, den Inhalt selbstständig zu erweitern und somit zu eigen zu machen...

Clemens K. Thomas

[Schachtel]

für Blockflöte(n)

entstanden 2016 im Rahmen des Projektes

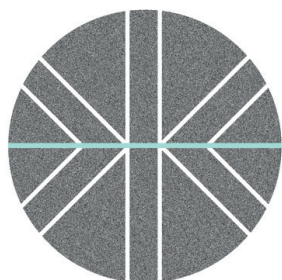

NEUES ZEUG

Musik aus dem Jetzt
für junge Entdecker

für mehr Informationen siehe www.neues-zeug.de

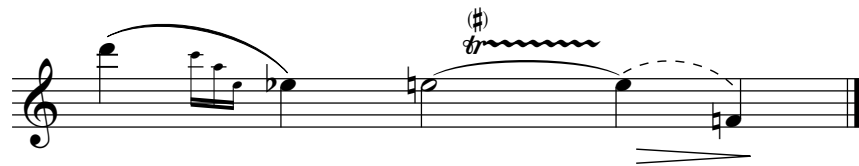

"Lied"

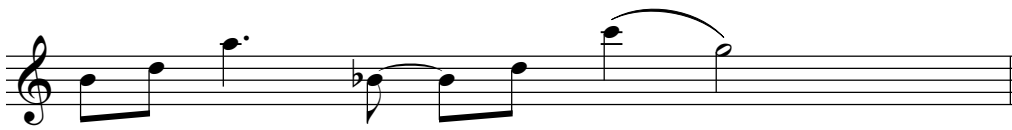
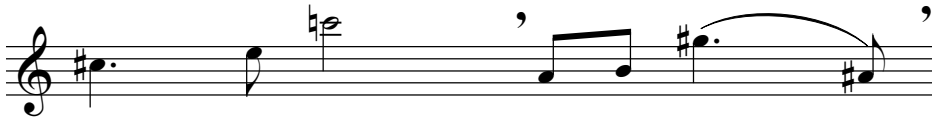
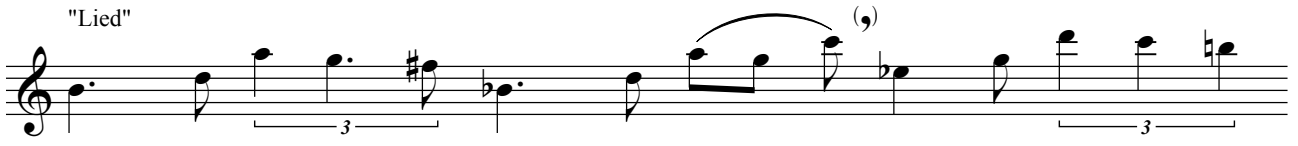

quasi rit.

cantabile

quasi rit.

frei

8

3

3

5

3

*subito **f***

*subito **p***

3

fine

♩ = 120+

Sopran

Alt

Tenor

Bass

senza misura

Tempo I

"Lied" (für Tenorblockflöte)

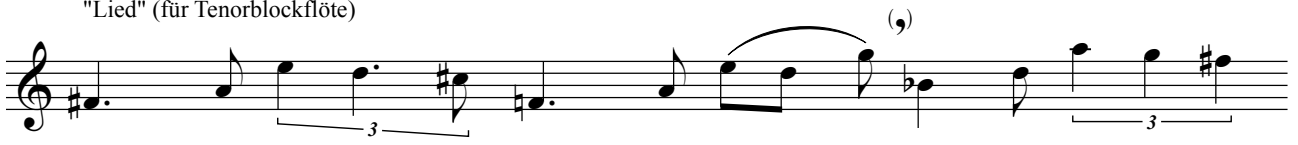

zeitlos

Bass 1
Bass 2

Großbass

(1. solo)

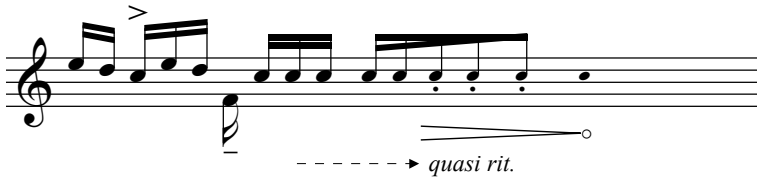
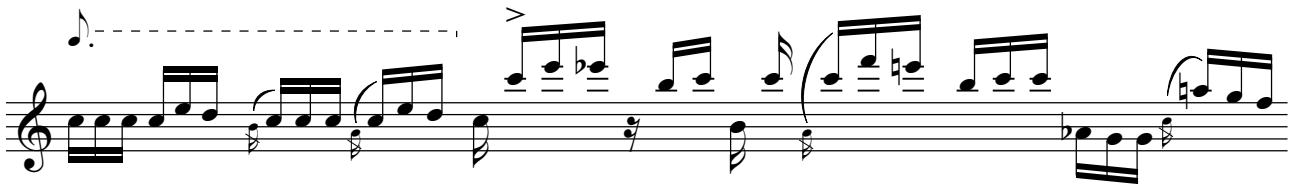
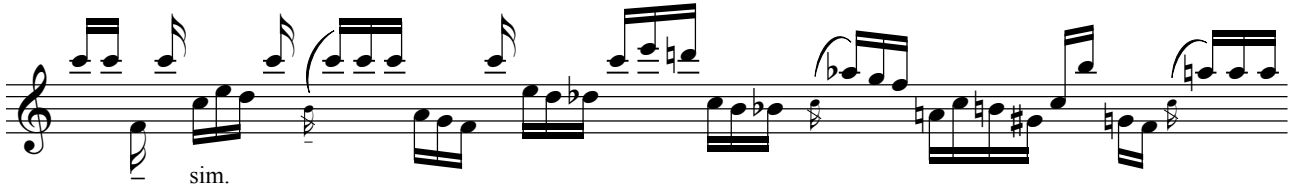
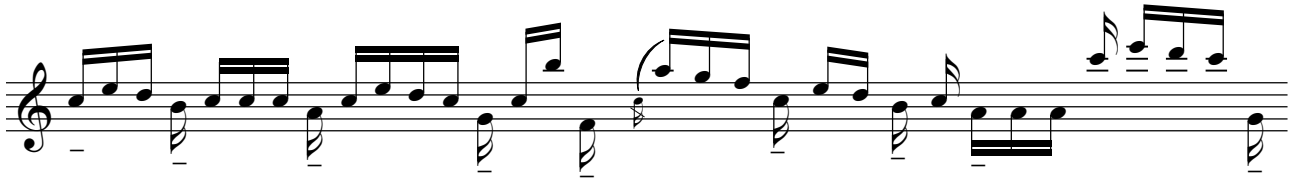

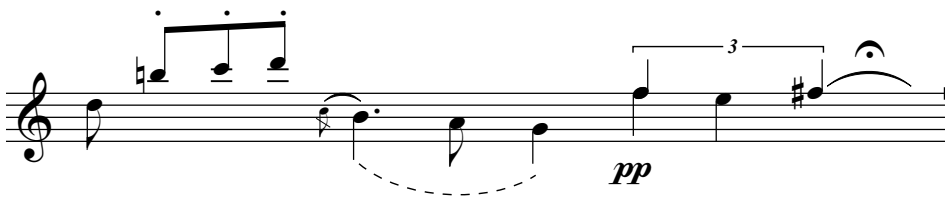
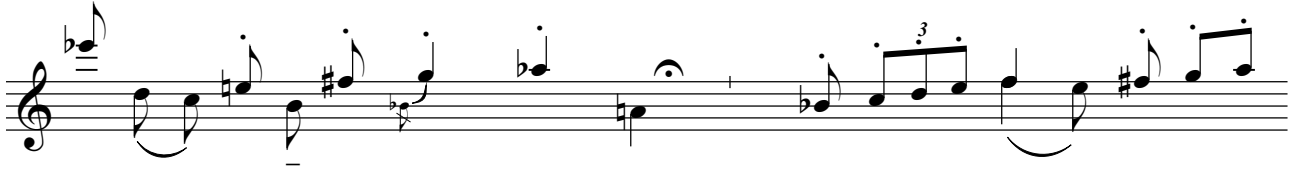
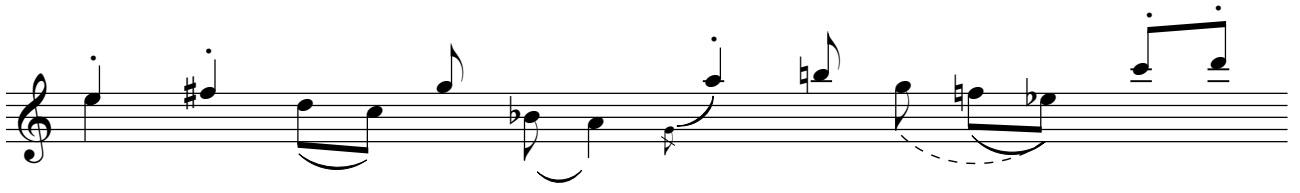

zeitlos

Tenor

Bass

Großbass

